



University of
East London

125 Years of
Pioneering
Futures

Undergraduate Open Day
Stratford campus

Open

“

**I WANT TO BE THE PERSON
THAT LOOKS BACK ON
MY LIFE AND REALISES
I DID SOMETHING THAT
MATTERED, SOMETHING
THAT MADE A DIFFERENCE**

Mia-Daliya Cunningham,
BA Performing Arts



Please scan the QR code
to watch Mia's story



WELCOME

Welcome to the University of East London Undergraduate Open Day!

Our experienced academics, support staff and ambassadors are here today to answer any questions you may have about our courses and how we can help you reach your career goals. We look forward to meeting you and helping you make an informed decision about your future!

We are here to guide you through the support available during your studies including our careers service, financial support packages, application help and advice. You can attend a range of dedicated talks, including Student Finance, subject specific talks such as Performing Arts, Law and Finance and much more.

We want to make the Open Evening a great experience for everyone. Feel free to ask any questions you have and have some fun with the activities we'll be offering. Hopefully, you'll be joining our student body soon!



PLAN YOUR DAY

- 1.** Check in at our registration area and collect your programme and freebies.

- 2.** Attend our Welcome talk and discover why the University of East London is a great place to study.

- 3.** Our subject talks and workshops give you the opportunity to learn more about your desired course and you'll be able to ask questions to academics and current students.

- 4.** Take a tour of our vibrant campuses. Check out our waterfront student accommodation and SportsDock facility at Docklands Campus.

- 5.** Visit our information zone and chat to representatives from our student support services.

Refreshments: Throughout the day you'll be able to enjoy free refreshments in the Great Hall in University House. Food and drink will also be available to purchase from Starbucks and Subway in Arthur Edwards and from food trucks on The Green.

SUBJECT LIST



SCHOOL OF EDUCATION AND COMMUNITIES

Early Childhood & Education	11
Global Development, Politics & Sociology	11
Social and Community Work	11
Teacher Education & Training	11

SCHOOL OF HEALTH, SPORT AND BIOSCIENCE

Allied Health	13
Medical Sciences	13
Nursing	13
Public Health	13

SCHOOL OF PSYCHOLOGY

Counselling	15
Psychology	15

FINDING YOUR WAY

Our historic Stratford campus is located in one of the best-connected areas of London: close to Stratford's thriving town centre, as well as the Queen Elizabeth Olympic Park which hosted the 2012 London Olympic Games. Thanks to the Elizabeth line you can now be in central London in under 20 minutes!

LOCATIONS

Aurthur Edwards Building	4	Main Reception	7
C Wing	11	R Building	3
Conference and Computer Centre	6	School of Education and Communities	2
Hospital and Primary Care Training Hub	4	Stratford Library	1
Lecture Theatre 2	5	University House	10
Lecture Theatre 3	9		

Louise Road

Key



Bus Stop



Building Entrance



Campus Boundary

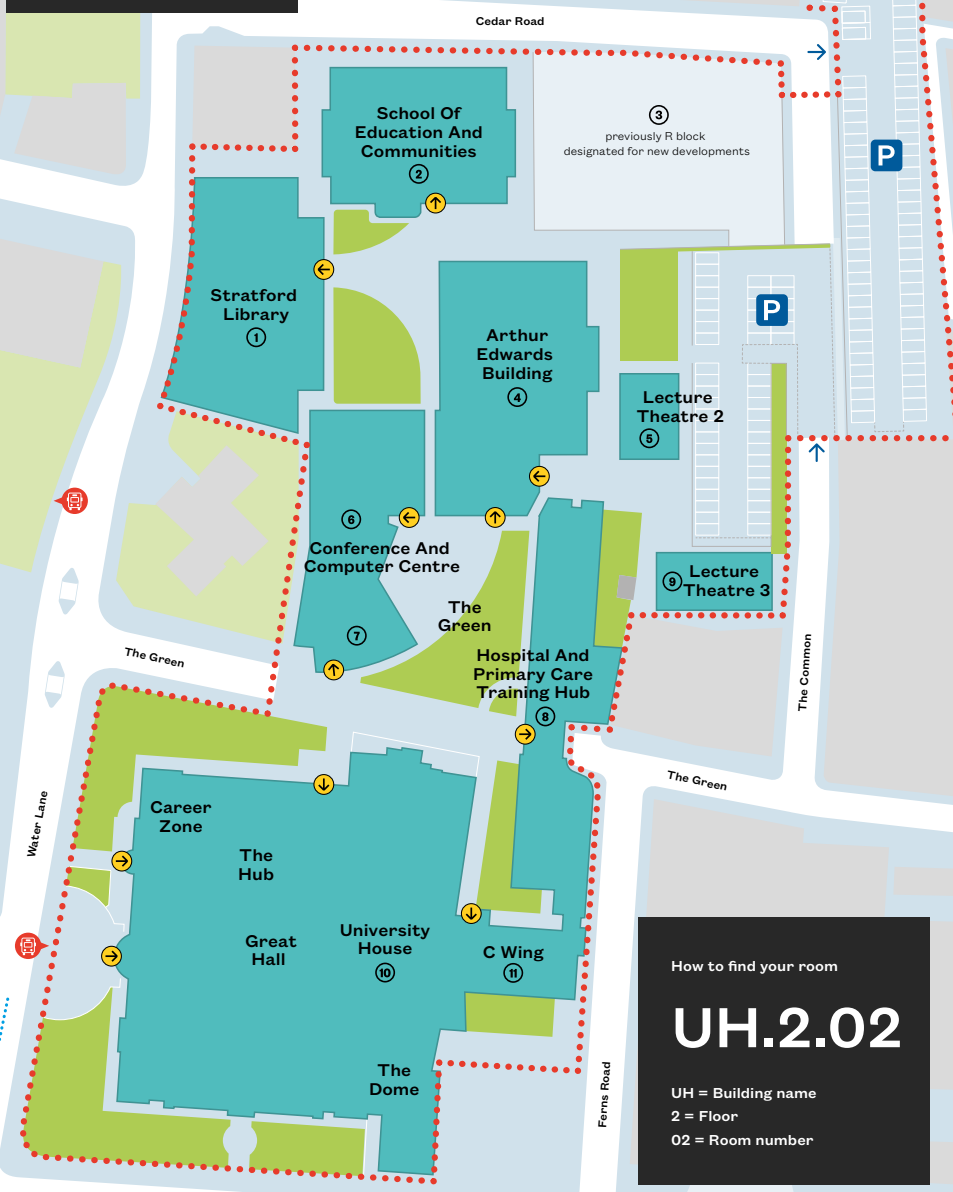

③
previously R block
designated for new developments

Stratford
Library
①

School Of
Education And
Communities
②

Arthur
Edwards
Building
④

Lecture
Theatre 2
⑤

Conference And
Computer Centre
⑥

The
Green

Hospital And
Primary Care
Training Hub
⑧

Lecture
Theatre 3
⑨

Career
Zone

The
Hub

Great
Hall

University
House
⑩

C Wing
⑪

The
Dome

The Green

Water Lane

Ferns Road

The Common

Walking route
towards Stratford station

Romford Road

How to find your room

UH.2.02

UH = Building name

2 = Floor

02 = Room number

TALKS AND TOURS

Check out our full programme of talks and tours happening throughout the day. If you need any help in planning your time just ask one of our friendly student ambassadors.

Talks	Session 1	Location	Session 2	Location
Welcome Talk	10.15-10.45	CC.1.01, Computer and Conference Building	12.15-12.45	UH.2.01, University House
Student Finance	12.00-12.30	CC.1.01, Computer and Conference Building	-	-
Student Life	12.30-13.00	CC.1.01, Computer and Conference Building	-	-

Personal Statement Support

Receive tailored advice and top tips on your personal statement. Find our desk in The Hub in University House between 11.00-15.00.



Tours

Check out our amazing campuses, stunning accommodation and advanced SportsDock facilities with the 360 virtual tour. Our student ambassadors are running the tours so if you need info about what university life is like at UEL, don't hesitate to ask them!

Tours	Time	Location
Accommodation	On demand via the 360 virtual tour	Residential Life stand in the Great Hall
Campus	At regular intervals between 10am-2.30pm	Campus Tour stand in the Great Hall

SCHOOL OF EDUCATION AND COMMUNITIES

**Have a
question?**

Meet our academics
and get your questions
answered in the Great
Hall, University
House





Facilities

The School of Education and Communities has a suite of specialist teaching rooms within a dedicated building. These are equipped for teaching subjects ranging from chemistry and biology to art and food technology. You'll be able to tour the teaching facilities during the subject talks.

Workshops	Session 1	Session 2	Location
Early Childhood & Education	11:00 - 11:30	13:00 - 13:30	ED.2.04, Education Building
Global Development, Politics & Sociology	11:00 - 11:30	13:00 - 13:30	ED.4.03, Education Building
Social and Community Work	11:30 - 12:00	13:30 - 14:00	ED.2.02, Education Building
Teacher Education & Training	11:30 - 12:00	13:30 - 14:00	ED.2.01, Education Building



Have a question?

Meet our academics
and get your questions
answered in Great Hall,
University House.

SCHOOL OF HEALTH, SPORT AND BIOSCIENCE

Facilities

Recently, £2.5 million was spent on a new high-tech bioscience lab at our Stratford campus, increasing teaching space by 150% and creating more space for project and collaborative work. Our Centre for Clinical Education provides clinical training facilities in podiatry and physiotherapy as well as adult nursing. The Centre is London's only provider of clinical and training facilities in podiatry and builds on our excellent reputation as a provider of education in physiotherapy, podiatry, sports science, professional health studies and subjects allied to medicine. Our Simulation Centre boasts cutting-edge tools including 'Stan', a high-tech patient simulator mannequin. Take a tour of these facilities during your subject talks.

Workshops	Session 1	Session 2	Location
Allied Health	11:00 - 12:00	13:00 - 14:00	UH.2.41, University House
Medical Sciences	11:00 - 12:00	13:00 - 14:00	UH.2.01, University House
Nursing	11:00 - 12:00	13:00 - 14:00	UH.2.02, University House
Public Health	11:00 - 12:00	13:00 - 14:00	UH.2.48, University House

SCHOOL OF PSYCHOLOGY

**Have a
question?**

Meet our academics
and get your questions
answered in the Great
Hall, University
House.



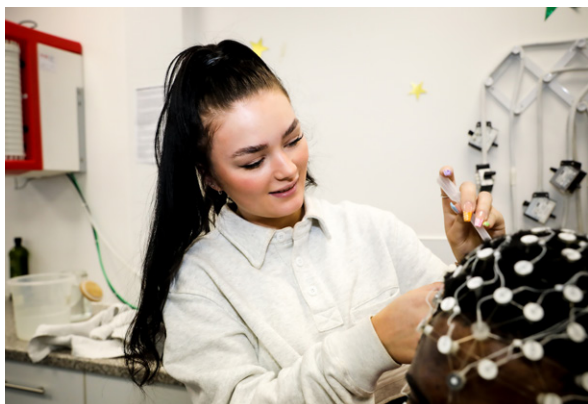

Counselling activities and tours

Following your subject talk you'll be able to watch qualified counsellors show you that not all counselling is the same as they do a demonstration of two different approaches: CBT and person-centred. You'll then have a tour of the triad rooms used by counselling students.

Psychology activities and tours

Following your subject talk you'll be able to take a tour of the VR Lab and Baby Lab and take part in a demonstration of EEG, a neuroimaging method, and learn about how we can study the brain in action.

Subject Talk	Session 1	Session 2	Location
Counselling	11:30 - 12:00	13:30 - 14:00	AE.2.06, Arthur Edwards
Psychology	11:00 - 11:30	13:00 - 13:30	AE.1.01, Arthur Edwards

GETTING BACK INTO EDUCATION

If you have been away from education for some time, lack formal or current qualifications or if you gained your qualifications overseas and are not sure of the UK equivalency, there are routes available to help you achieve your goal.



New Beginnings

A part time short course that, once completed, allows you to progress on to many of our undergraduate programmes. It is designed for mature and non-traditional learners to study at university, and for people who have been out of education for some time.

Introduction to Law Short Course

The aim of this course is to introduce you to the study of law. It will provide you with the academic skills needed to proceed to LLB (Law degrees).

Get into Nursing

Get into Nursing is a free short course that will equip you with the skills that you need to progress onto the Foundation Degree (FdSc) Nursing Associate course at the University of East London. You will spend half a day per week developing your academic skills and two half days on placement in a hospital setting.

Foundation courses

A four-year degree option. Foundation students join the Level 3 programme for the first year of study towards a bachelor's degree. The University of East London is proud to be one of a limited number of institutions that offer this route into Higher Education.

“

AS A PROFOUNDLY DEAF STUDENT I AM EXCITED TO STUDY MEDIA PRODUCTION AT THE UNIVERSITY OF EAST LONDON. I AM SUPPORTED THROUGH MY STUDIES AND AM LEARNING SO MUCH TO BENEFIT MY FUTURE CAREER. I WANT TO CHANGE PERCEPTIONS AND SHOW DEAF CHILDREN THAT ANYTHING IS POSSIBLE FOR THEIR FUTURE.

Jess Hungbeme,
Media Production



Please scan the QR code
to watch Jess' story



STUDENT SUPPORT SERVICES

Whether you need support for dyslexia, advice about money or guidance on mental health, we're here for you.

Student Support Service	Location
Admissions	The Hub
Careers & Student Enterprise	Great Hall
Disability & Dyslexia	The Hub
Information, Advice and Guidance	The Hub
International & EU	Great Hall
Library & Learning Services	Library
Residential Life	Great Hall
Student Finance	The Hub
Students' Union	Great Hall

UNDERGRADUATE SCHOLARSHIPS

The following non-repayable scholarships are available for new students starting in 2022/2023 via a competitive application. Scholarships are awarded based on a combination of merit and need.

- Vice-Chancellors Scholarship (£27,750 over course duration)
- Dean Scholarship (£13,500 over course duration)
- ELSEF Scholarship (£1,000 in the first year only)
- UTC Scholarship (£1,500 in the first year only)
- Sports Scholarships (Up to £6,000 per year)

To find out about the undergraduate scholarships and bursaries please attend one of our Student Finance talks where we will explain how the scheme works.

Talks	Session 1	Location
Student Finance Talk	12.00-12.30	CC.1.01, Computer and Conference Building

“

I DIDN'T GROW UP WITH LOADS OF MONEY AND STUDYING IN LONDON DIDN'T SEEM LIKE AN OPTION FOR ME. I APPLIED FOR THE VICE CHANCELLOR SCHOLARSHIP AND GETTING IT HAS MEANT I CAN LIVE IN HALLS AND GET THE FULL UNIVERSITY EXPERIENCE.

Michelle,
BA Psychology



Please scan the QR code
to watch Michelles' story

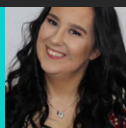

HOW WE TEACH

We believe university life should be engaging, communal, cooperative, and hands-on. That's why our teaching model is designed to deliver a dynamic and fulfilling learning experience.





Through our Virtual Learning Environment, you can access lectures, notes, readings, and other online sources to keep learning even when classes aren't happening.



Allocated time for sport, volunteering, and career development. Plus, you have leading clubs and societies which are great for personal growth and you'll also get to enjoy yourself in the process!

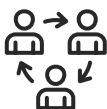

From start to finish, learners have access to a range of support including academic advisers, tutors, career coaches and wellbeing advisers. This ensures you're always receiving the personalised help you need.



You'll have more face-to-face learning opportunities with a 2.5-day block on campus, plus lots of extra chances to learn and progress your career.



You can get access to tools and specialised spaces that are at the same level as what you would find in a professional workspace. It's an amazing way to get ready for your future career.



Our Career Zones provide the best of both worlds to prepare you for your future employment – online and on-site support. Get advice and connect with hiring managers, practice your interview skills, and find out all about available internships, networking opportunities and business start-up support.

East London is a great area to live, study and work. It's jam-packed with possibilities to explore and develop - it's one of a kind! Docklands is awesome for students, with amazing transport links, a gorgeous green environment, and some really cool spots to visit. Whilst you're in the area you could:

- Get your beach vibes on (no sunshine required) at London's only cable wakeboarding park.
- Explore art, nature and heritage in London's first dedicated art walk. This runs from the Olympic Park to the Greenwich Meridian with plenty of stops along the way.
- Take a ride on the IFS Cloud Cable Car and take in the epic views of East London.
- Grab some authentic Indian street food in unfussy surroundings at Thattukada restaurant.

DISCOVER EAST LONDON

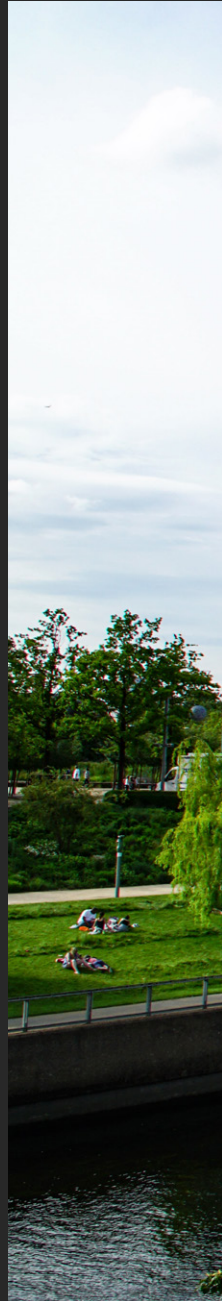



Explore more of East London with Lauren

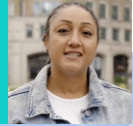

**THE UNIVERSITY OF EAST
LONDON IS A GREAT PLACE TO
DISCOVER YOUR POTENTIAL.
WE THINK THAT EVERYONE
SHOULD HAVE A CHANCE TO
PURSUE THE JOBS OF THEIR
DREAMS - AND WE'RE HERE TO
PROVIDE YOU WITH THE SKILLS
SO YOU CAN MAKE IT HAPPEN.
PLUS, OUR UNIVERSITY IS
DIVERSE, CREATIVE AND
INSPIRING - SO YOU'LL ENJOY
THE JOURNEY.**

DID YOU ENJOY THE OPEN DAY?

We'd love to hear what you thought of the Open Day and what we could do to improve future events. Scan the QR code and complete a short survey. If you leave your details, you'll be entered into a prize draw and could be in with a chance to win a £25 Amazon voucher.



Scan for your
chance to win

-  universityofeastlondon
-  @UEL_News
-  @universityofeastlondon
-  @universityofeastlondon

uel.ac.uk